Ishinomaki Tsunami Hazard Map – Kahoku (Oyachi, Futamata), Kanan, Monou –

- The hazard map shows the areas that are estimated to be inundated and the reference water level that would be reached if a maximum possible tsunami were to occur under adverse conditions, as announced by Miyagi Prefecture in 2022.
- The maximum possible tsunami was estimated from tsunamis that have occurred in the past and those anticipated to occur in the future, based on scientific findings, but there is a possibility that a tsunami greater than this could occur, and that the tsunami could arrive sooner than estimated.
- Depending on the characteristics of the topography and the ground motions due to the earthquake, there is a possibility that inundation could occur outside the areas indicated, and that the reference water levels could be higher than indicated. Regardless of the indicated inundation areas and the reference water levels, if you feel long duration or large shaking immediately take refuge in high ground.
- Updated as of 2019. Since analysis of tsunami inundation hazardous areas, topographic data that reflected completed facilities and planned restoration/reconstruction work are of past, it may differ from present topography.

Monou

Type	Number of stories	Evacuation facility	Address
	—	Takasuka Settlement Center	14-1 Shimohata, Takasuka, Monou-cho
	—	Takasukashimo Hall	54-5 Shimohata, Takasuka, Monou-cho

Kahoku

Type	Number of stories	Evacuation facility	Address
	—	Gojyugonin Lifestyle Center	67-5 Onawaba, Kofunakoshi
	—	Oyachi Elementary School	16-2 Sumita, Kofunakoshi
	—	Tsuruga Public Hall	16-2 Matoba, Kofunakoshi
	—	Ushiroyachi Senior Residence Community Hall	22-1 Funagata, Kofunakoshi
	—	Kawanokami Structure Improvement Center	133-1 Yamahata, Kofunakoshi
	—	Kahoku Junior High School	250 Yamahata, Kofunakoshi
	—	Sawada Senior Residence Community Hall	147-1 Sakiyama, Kofunakoshi
	—	Nashinokifunato Public Hall	16-4 Aogasaki-Dotesoto, Omori
	—	Tsujido Lifestyle Center	21-1 Kamishinden, Minowada
	—	Shinrin Community Hall	162-2 Yatsu, Minowada
	—	Futamata Elementary School	6 Ohira, Omori
	—	Omori Public Hall	300 Uchida, Omori
	—	Ozuchi Senior Residence Community Hall	168 Hikage, Omori
	—	Higashifukuda Agricultural Community Center	95-1 Baba, Higashi-Fukuda
	—	Kitazakai Senior Residence Community Hall	1 Kamimachii, Kitazakai

Inai

Type	Number of stories	Evacuation facility	Address
	—	Ishinomaki Cultural Facility	1-8 Kaisei
	—	Sports Park	18 Shinkotsutsumi, Minamizakai
	—	Ishinomaki Senshu University	1 Shinmito, Minamizakai
	—	Ishinomaki Commercial High School	20 Odo, Minamizakai

Hebita

Type	Number of stories	Evacuation facility	Address
	—	Akebono Evacuation Stairs	3 Akebono (Sanriku Coast Expressway)
	2F	Kouyou Elementary School	4-13-24 Kouyou-cho
	4F	Hebita Junior High School	5-3-1 Akanedaira
	—	Shinkananuma Evacuation Stairs	Shinkananuma, Hebita (Sanriku Coast Expressway)
	2F	Hebita Public Hall	2-11-1 Megumino
	3F	Hebita Elementary School	97-1, Kaminakazone, Hebita

Sumiyoshi

Type	Number of stories	Evacuation facility	Address
	3F	Nakazato Elementary School	5-7-1 Nakasato
	5F	Nakazato-1chome Reconstruction Housing	1-8-6 Nakasato
	4F	Sumiyoshi Junior High School	3-3-1 Higashi-Nakasato
	2F	Kyusumiyoshi Kindergarten	1-8-25 Minami-Nakasato
	3F	Kaihoku Elementary School	1-2-1 Ohashi

Kanan

Type	Number of stories	Evacuation facility	Address
	—	Kitamura Elementary School	17 Makugasaki-Ichi, Kitamura
	—	Kitamura Rural Community Center	55-1 Makugasaki, Kitamura
	—	Tawaraniwa Fureai Center	13-1 Shintawaraniwa, Kitamura
	—	Shinden Public Hall	18-2 Shinden, Hirobuchi
	—	Hirobuchi Agricultural Worker Center	22 Machi, Hirobuchi
	—	Hirobuchi Elementary School	233 Machikita, Hirobuchi
	—	Kashiwagi Fureai Center	1-1 Sunayon, Hirobuchi
	—	Sunaoshi Senior Residence Community Hall	103-1 Kashiwagimae, Hirobuchi
	—	Sunaoshi Hall	135-1 Kashiwagimae, Hirobuchi
	—	Oshikirinuma Park	15-1 Sunayon, Hirobuchi
	—	Tate Fureai Center	31-1 Odaira, Sue
	—	Sue Rural Settlement Center	3-1 Sawadamae, Sue
	—	Sue Elementary School	43 Daikan, Sue
	—	Shirasagidai Community Center	2-34 Shirasagidai, Sue
	—	Yamane Nakazone Crop Diversification Promoting Center	20-2 Sawajiri, Sue
	—	Nakayama Hall	10-3 Kakeyama, Kanomata
	—	Kanan Higashi Junior High School	3-3 Nukazuka, Sue
	—	Umenoki Fureai Center	96 Umenokiyashiki, Kanomata
	—	Yotsuya Hall	26-2 Yotsuyamae, Kanomata
	—	Yachinaka Senior Residence Community Hall	137-1 Kannonura, Kanomata
	4F	Ishinomaki Kita High School	126 Yosuimukai, Kanomata
	—	Kanomata Elementary School	31 Yabukuroyashikiai, Kanomata
	—	Isemae Evacuation Stairs	Isemae, Kanomata (Sanriku Coast Expressway)
	—	Sobanokami Evacuation Stairs	Sobanokami, Kanomata (Sanriku Coast Expressway)

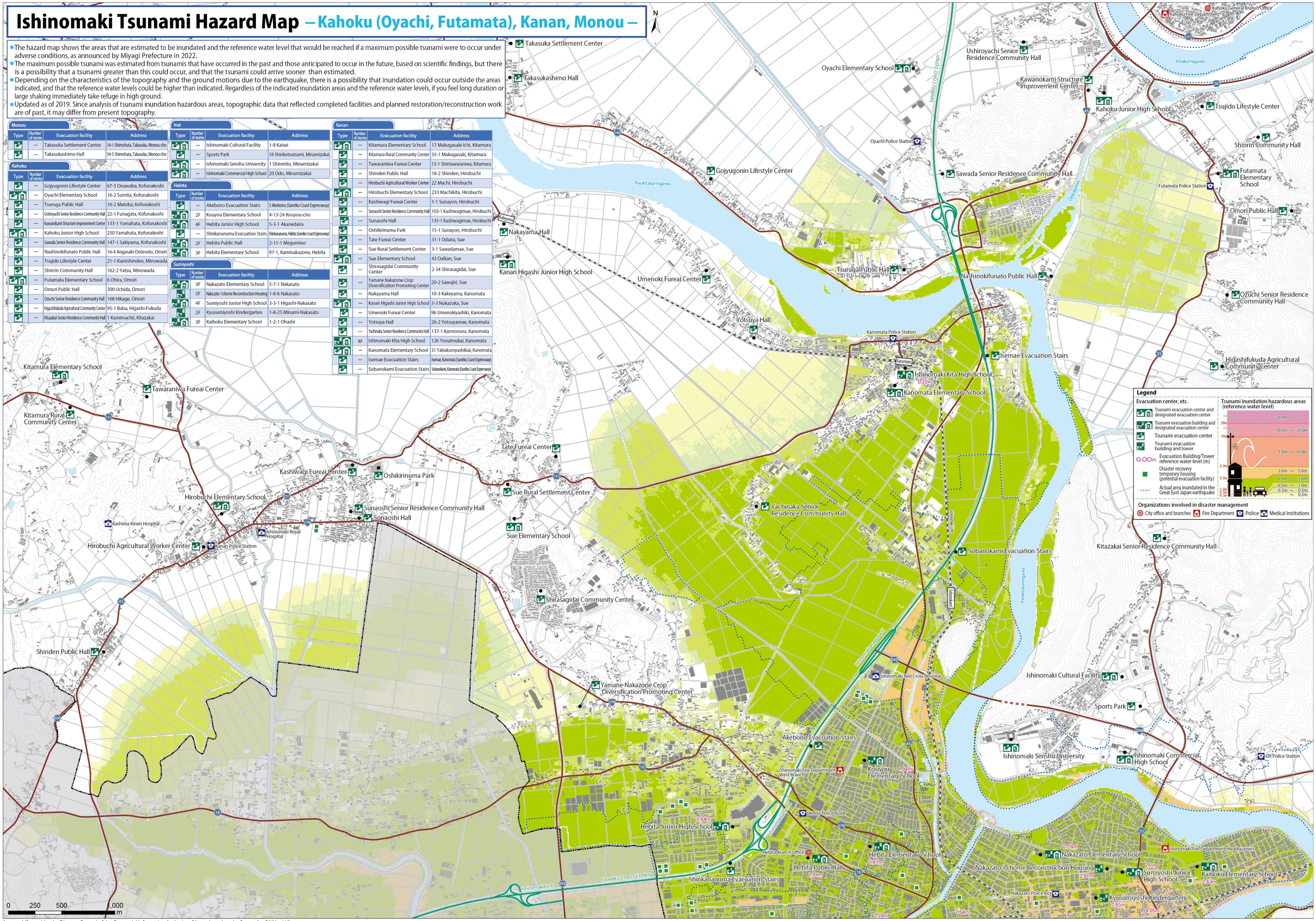

Legend

Evacuation center, etc.
- Tsunami evacuation center and designated evacuation center
- Tsunami evacuation building and designated evacuation center
- Tsunami evacuation center
- Tsunami evacuation building and tower
- ○.○○m Evacuation Building/Tower reference water level (m)
- Disaster recovery temporary housing (potential evacuation facility)
- Actual area inundated in the Great East Japan earthquake

Tsunami inundation hazardous areas (reference water level)
- 20.0m ~
- 10.0m ~ 20.0m
- 5.0m ~ 10.0m
- 3.0m ~ 5.0m
- 1.0m ~ 3.0m
- 0.5m ~ 1.0m
- 0.3m ~ 0.5m
- ~ 0.3m

Organizations involved in disaster management
- City office and branches
- Fire Department
- Police
- Medical institutions

Approval (for use) by the Director-General of the Geospatial Information Authority of Japan based on the Survey Act R5JH s 117